

NOTE: TAPE PAGES TOGETHER AS SHOWN ABOVE, KEEPING THE TAPE WITHIN THE SHADED AREAS. TO CREATE A REUSABLE TEMPLATE, ATTACH THE PATTERN TO 1/4" HARDBOARD OR PLYWOOD WITH SPRAY ADHESIVE. THEN CUT OUT PROFILE AND SAND SMOOTH.

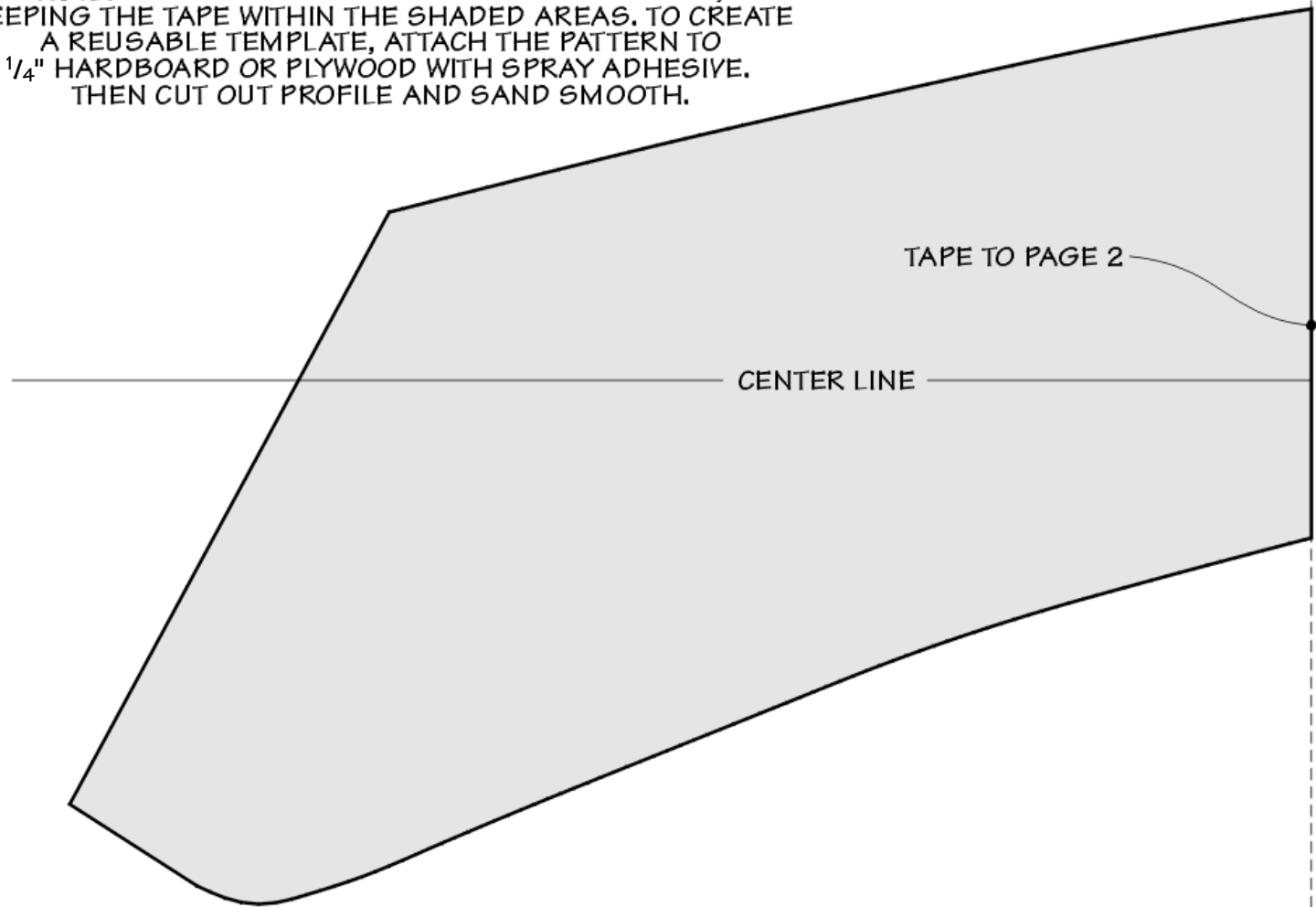

DEPARTMENT:	WOODSMITH #136	PAGE NO:
ON-LINE EXTRAS	FOLDING BENCH - LONG LEG PATTERN	1-5

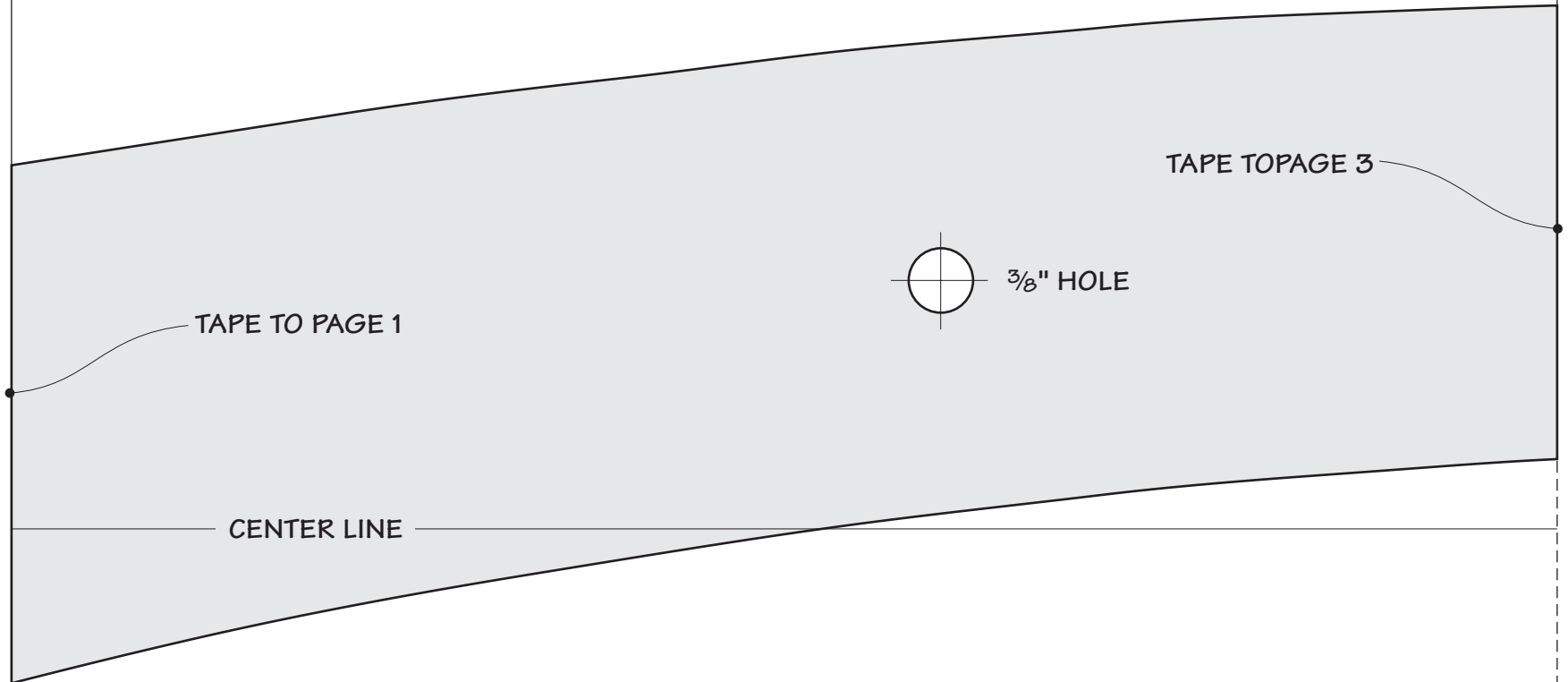

TAPE TO PAGE 1

TAPE TOPAGE 3

3/8" HOLE

CENTER LINE

CUT ALONG DASHED LINE

DEPARTMENT:	WOODSMITH #136	PAGE NO:
ON-LINE EXTRAS	FOLDING BENCH - LONG LEG PATTERN	2-5

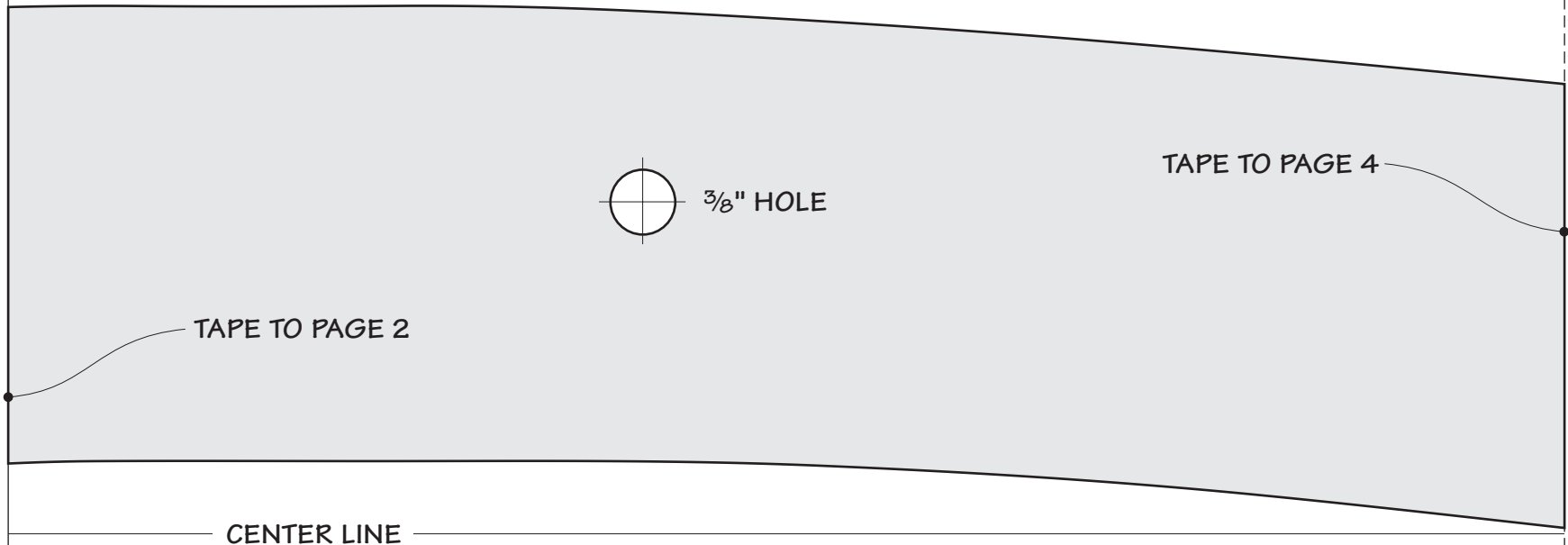

TAPE TO PAGE 2

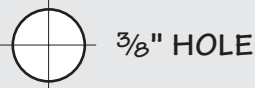

TAPE TO PAGE 4

CENTER LINE

CUT ALONG DASHED LINE

DEPARTMENT:	WOODSMITH #136	PAGE NO:
ON-LINE EXTRAS	FOLDING BENCH - LONG LEG PATTERN	3-5

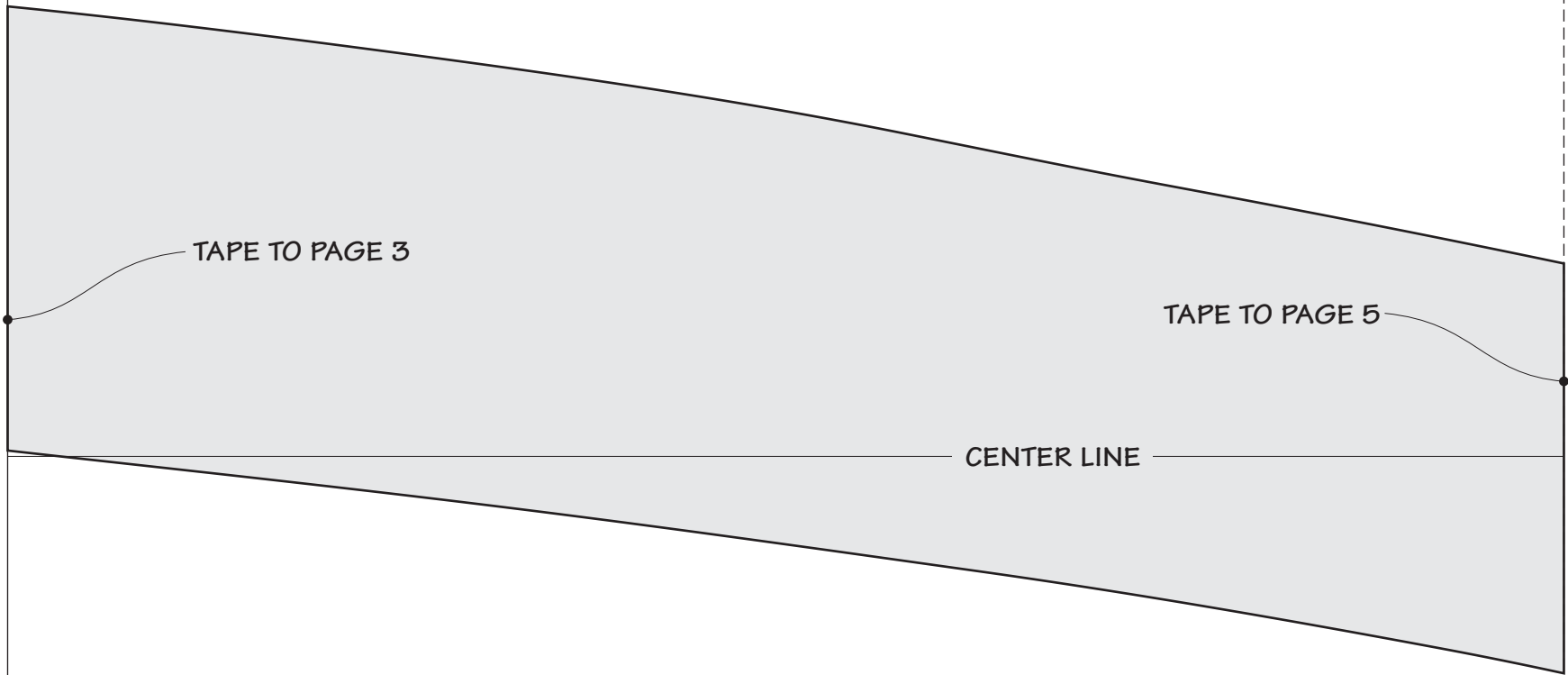

DEPARTMENT:	WOODSMITH #136	PAGE NO:
ON-LINE EXTRAS	FOLDING BENCH - LONG LEG PATTERN	4-5

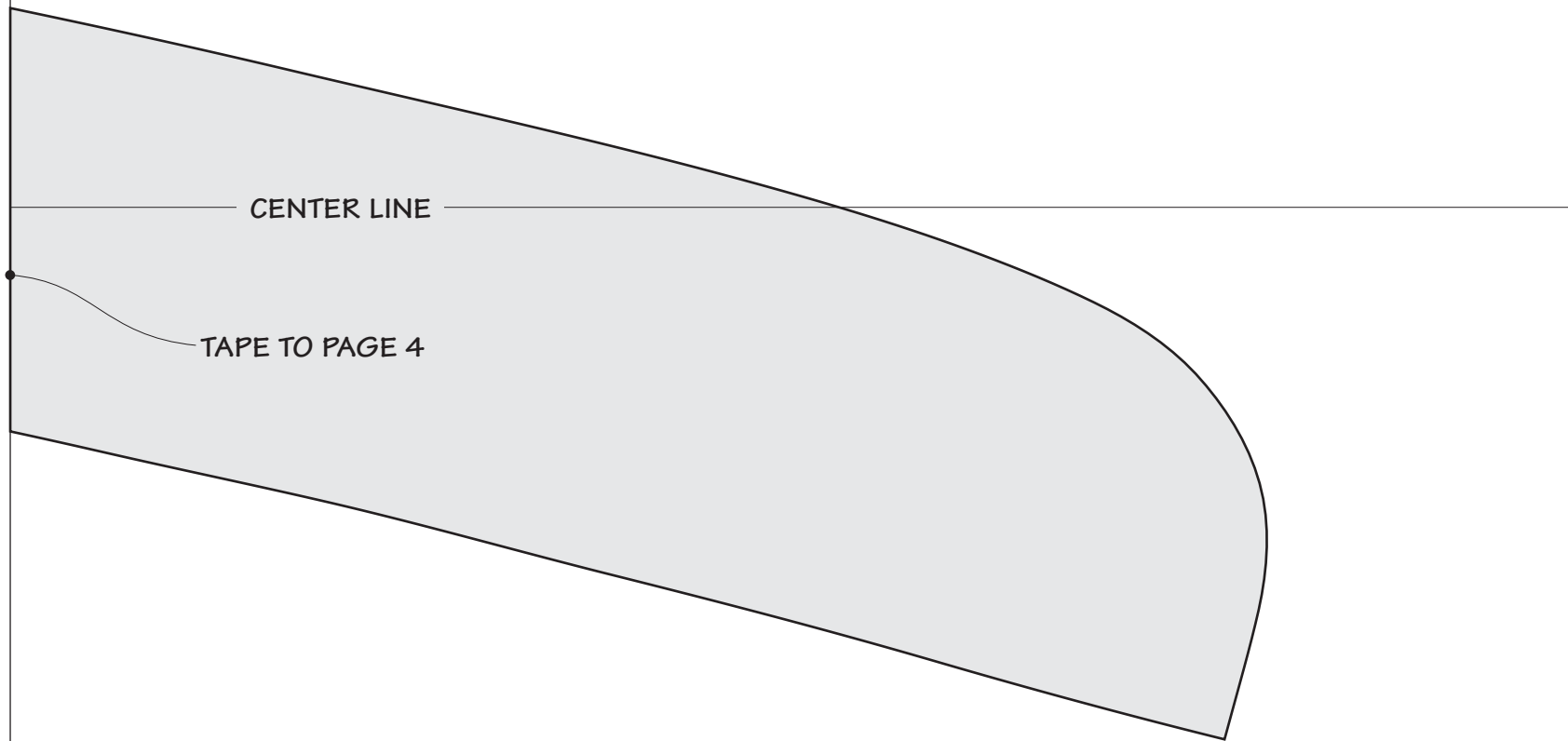

DEPARTMENT:	WOODSMITH #136	PAGE NO:
ON-LINE EXTRAS	FOLDING BENCH - LONG LEG PATTERN	5-5

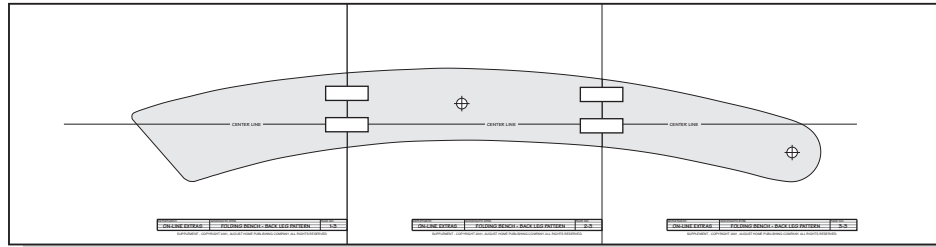

NOTE: TAPE PAGES TOGETHER AS SHOWN ABOVE, KEEPING THE TAPE WITHIN THE SHADED AREAS. TO CREATE A REUSABLE TEMPLATE, ATTACH THE PATTERN TO 1/4" HARDBOARD OR PLYWOOD WITH SPRAY ADHESIVE. THEN CUT OUT PROFILE AND SAND SMOOTH.

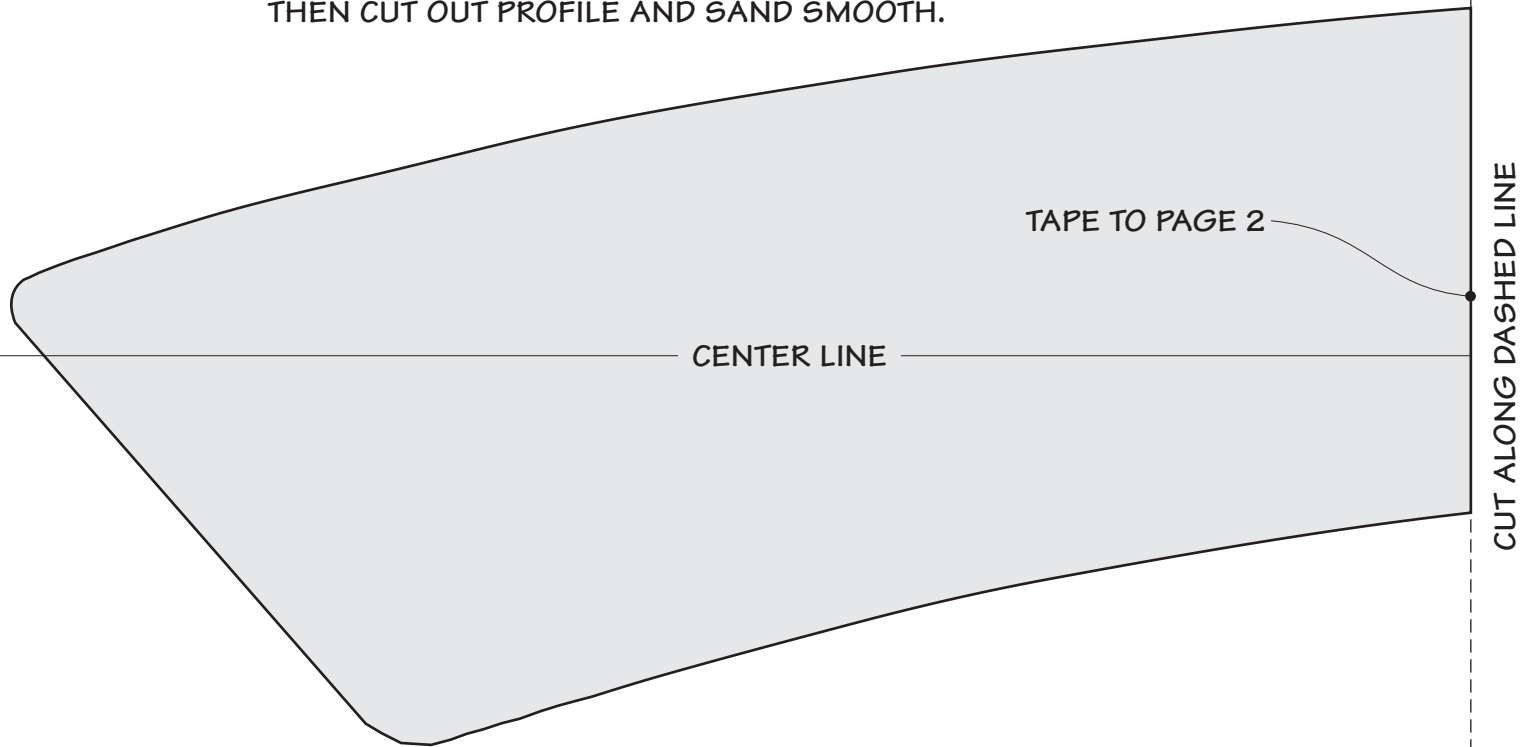

DEPARTMENT:	WOODSMITH #136	PAGE NO:
ON-LINE EXTRAS	FOLDING BENCH - SHORT LEG PATTERN	1-3

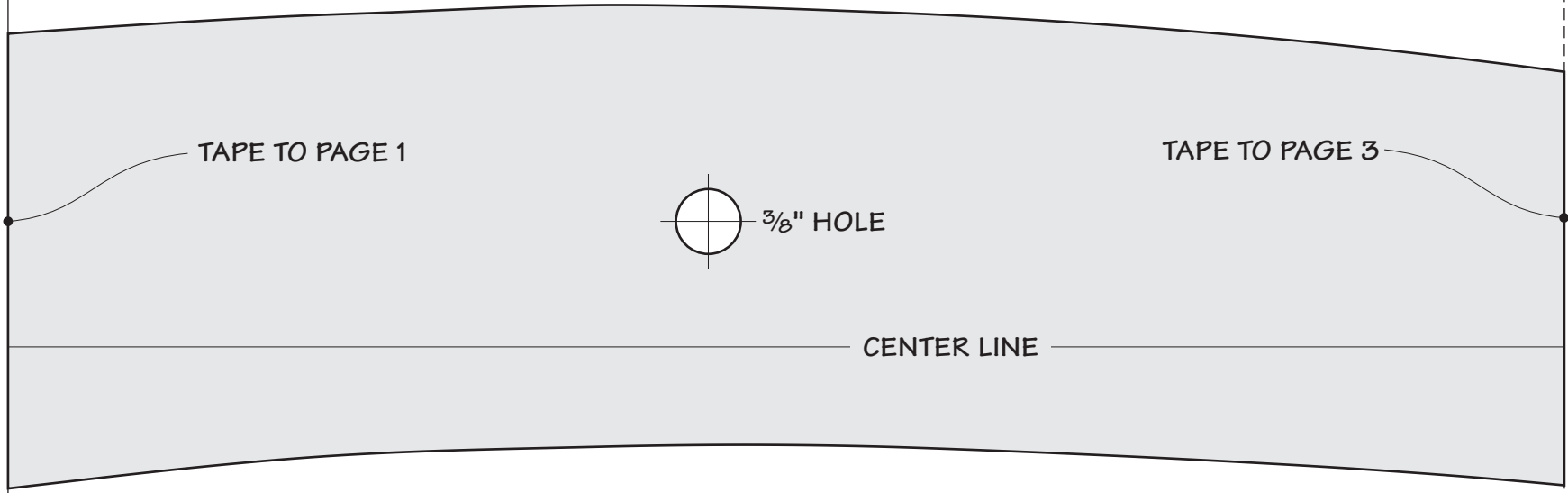

CUT ALONG DASHED LINE

DEPARTMENT:	WOODSMITH #136	PAGE NO:
ON-LINE EXTRAS	FOLDING BENCH - SHORT LEG PATTERN	2-3

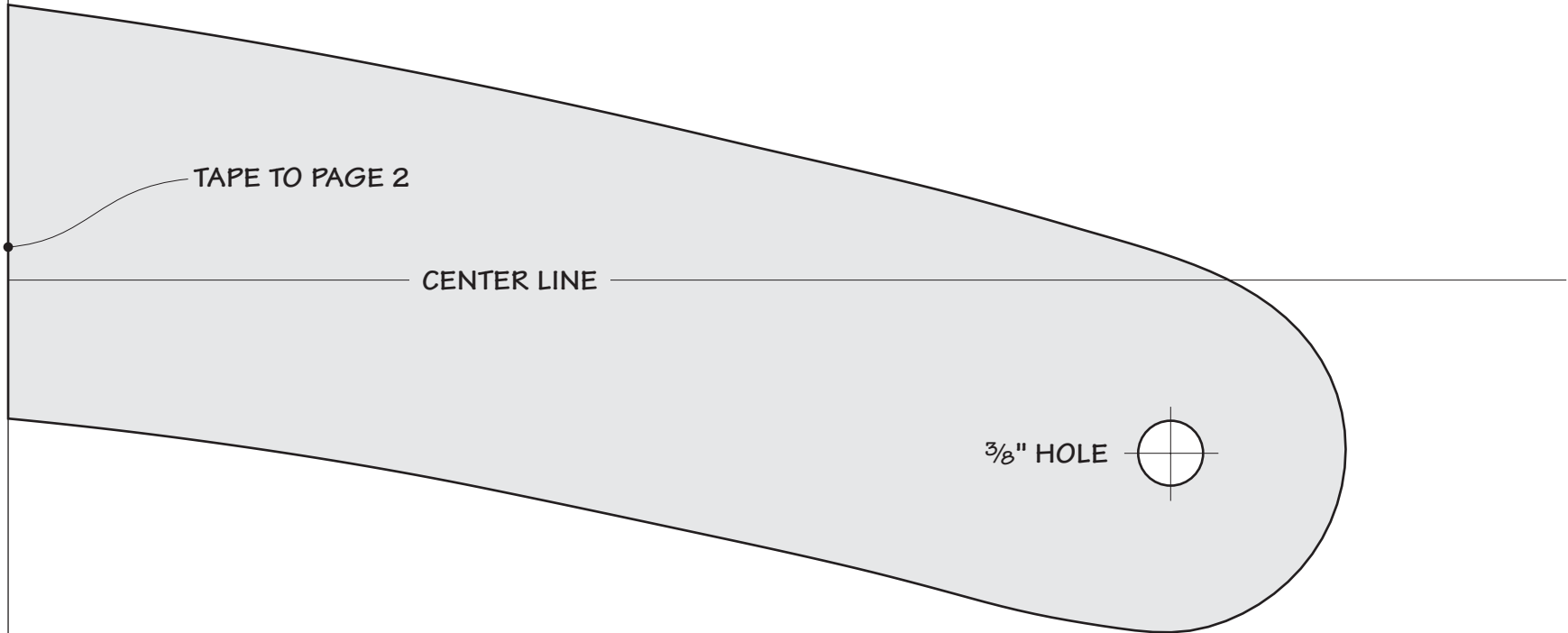

DEPARTMENT:	WOODSMITH #136	PAGE NO:
ON-LINE EXTRAS	FOLDING BENCH - SHORT LEG PATTERN	3-3

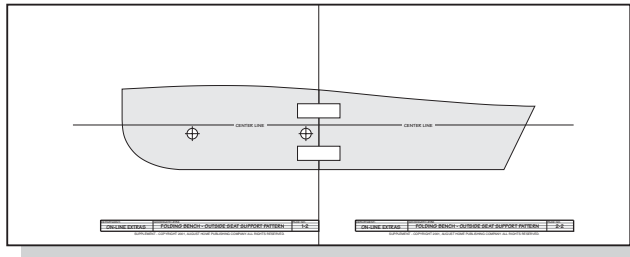

NOTE: TAPE PAGES TOGETHER AS SHOWN ABOVE, KEEPING THE TAPE WITHIN THE SHADED AREAS. TO CREATE A REUSABLE TEMPLATE, ATTACH THE PATTERN TO 1/4" HARDBOARD OR PLYWOOD WITH SPRAY ADHESIVE. THEN CUT OUT PROFILE AND SAND SMOOTH.

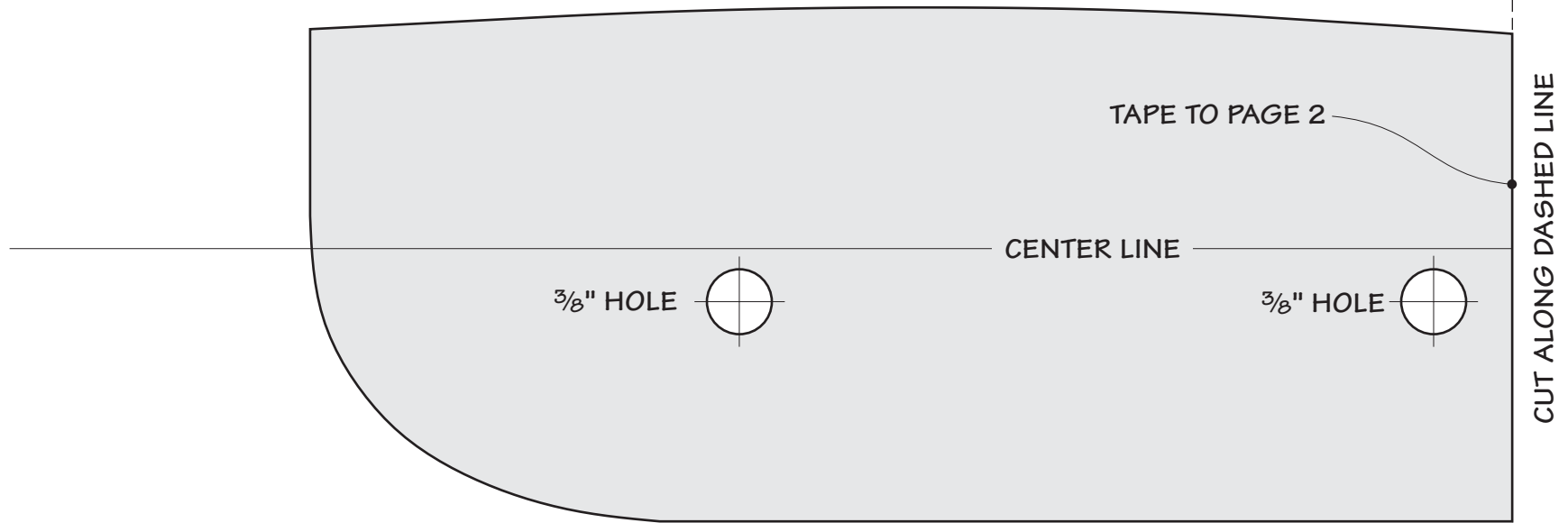

CUT ALONG DASHED LINE

DEPARTMENT:	WOODSMITH #136	PAGE NO:
ON-LINE EXTRAS	FOLDING BENCH - OUTSIDE SEAT SUPPORT PATTERN	1-2

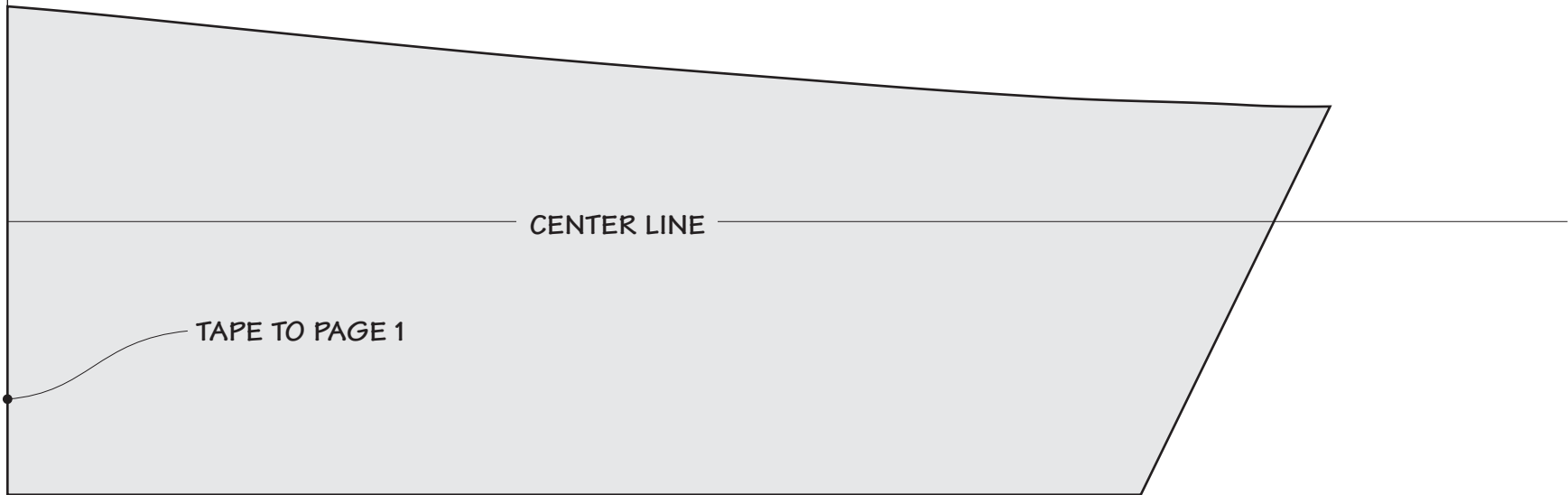

DEPARTMENT:	WOODSMITH #136	PAGE NO:
ON-LINE EXTRAS	FOLDING BENCH - OUTSIDE SEAT SUPPORT PATTERN	2-2

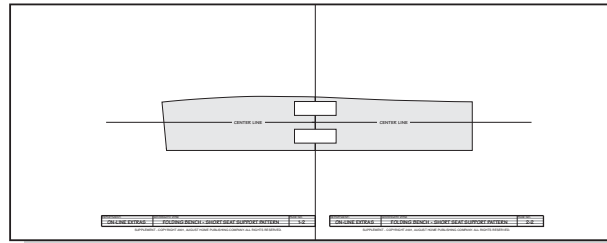

NOTE: TAPE PAGES TOGETHER AS SHOWN ABOVE, KEEPING THE TAPE WITHIN THE SHADED AREAS. TO CREATE A REUSABLE TEMPLATE, ATTACH THE PATTERN TO 1/4" HARDBOARD OR PLYWOOD WITH SPRAY ADHESIVE. THEN CUT OUT PROFILE AND SAND SMOOTH.

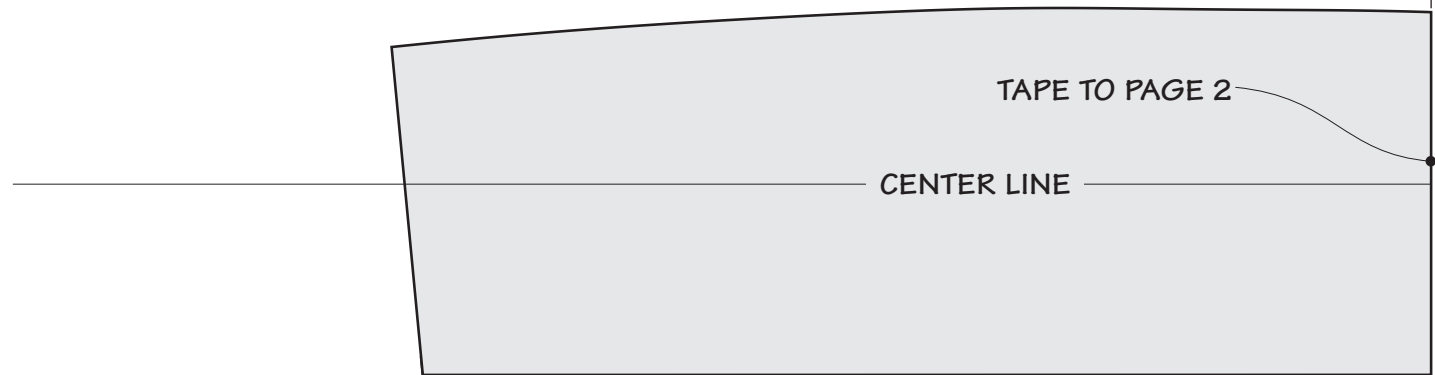

DEPARTMENT:	WOODSMITH #136	PAGE NO:
ON-LINE EXTRAS	FOLDING BENCH - SHORT SEAT SUPPORT PATTERN	1-2

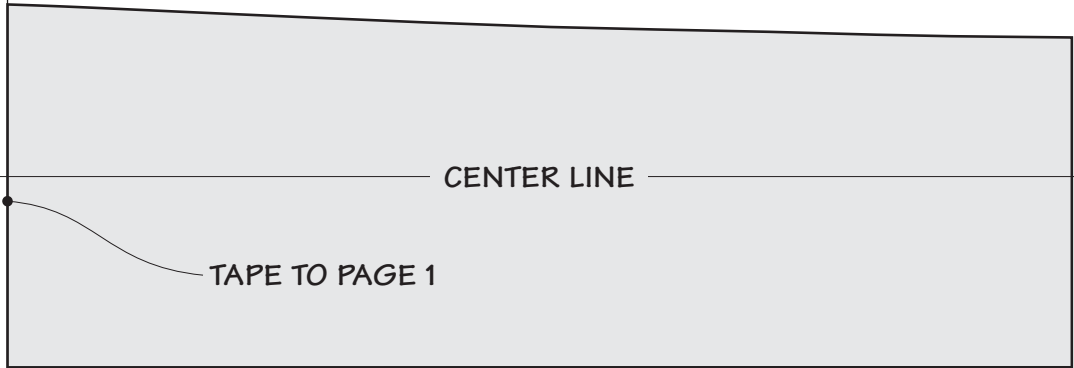

DEPARTMENT:	WOODSMITH #136	PAGE NO:
ON-LINE EXTRAS	FOLDING BENCH - SHORT SEAT SUPPORT PATTERN	2-2